

ESB, Bin + Bicycle Store A9 (1:100 @A3)

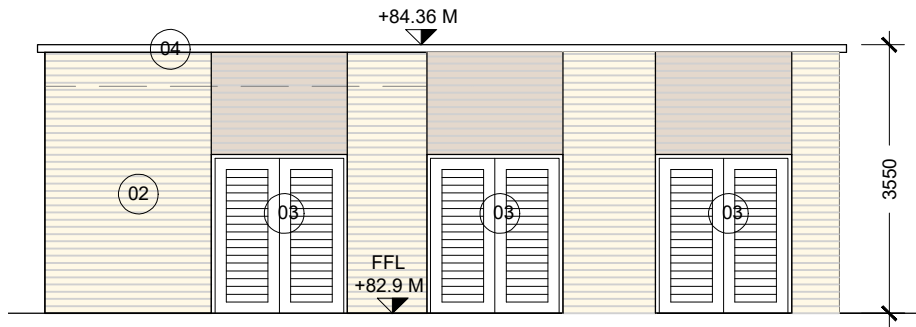

SOUTH ELEVATION

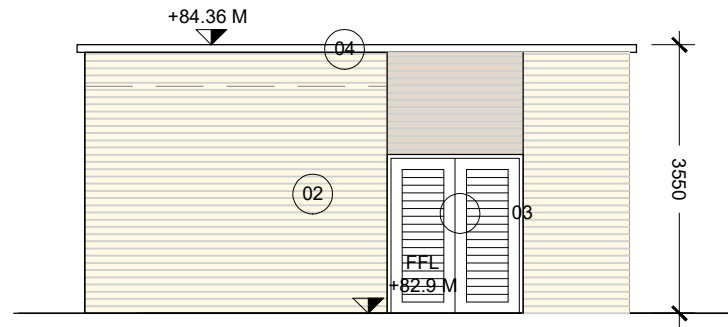

EAST ELEVATION

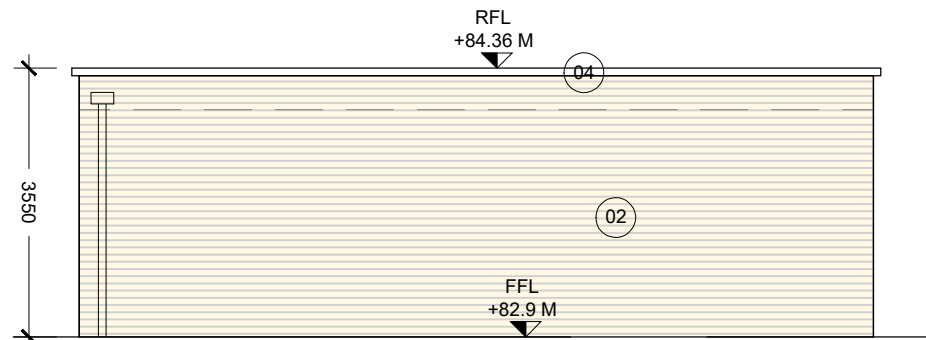

NORTH ELEVATION

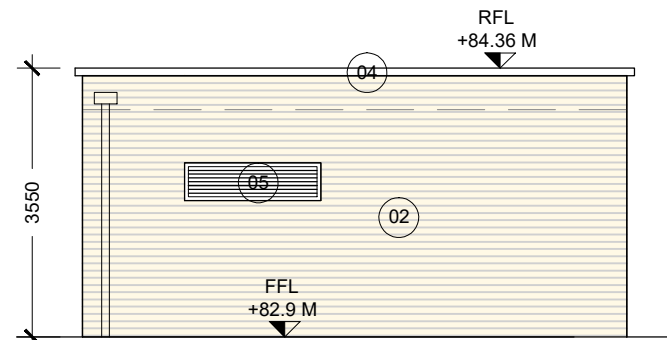

WEST ELEVATION

Materials Legend

- 01 - Render to selected colour
- 02 - Brick to selected colour
- 03 - Hardwood Timber vented door to selected colour
- 04 - Concrete capping
- 05 - Vent

- GENERAL NOTES
1. COPYRIGHT RESERVED
 2. DO NOT SCALE DRAWING. USE FIGURED DIMENSIONS ONLY.
 3. ALL DISCREPANCIES TO BE REPORTED TO ARCHITECT.
 4. THE CONTRACTOR IS RESPONSIBLE FOR CHECKING ALL LEVELS AND DIMENSIONS.
 5. ALL STRUCTURE TO BE TO STRUCTURAL ENGINEERS DETAILS.
 6. ALL MECH & ELEC SERVICES TO SERVICES ENGINEERS DETAILS.
 7. ALL PROPRIETARY ITEMS TO BE INSTALLED IN ACCORDANCE WITH MANUFACTURERS INSTRUCTIONS.
 8. CONTRACTOR IS RESPONSIBLE FOR THE COORDINATION OF STRUCTURE FINISHES AND SERVICES.

REV	DATE	DESCRIPTION	BY

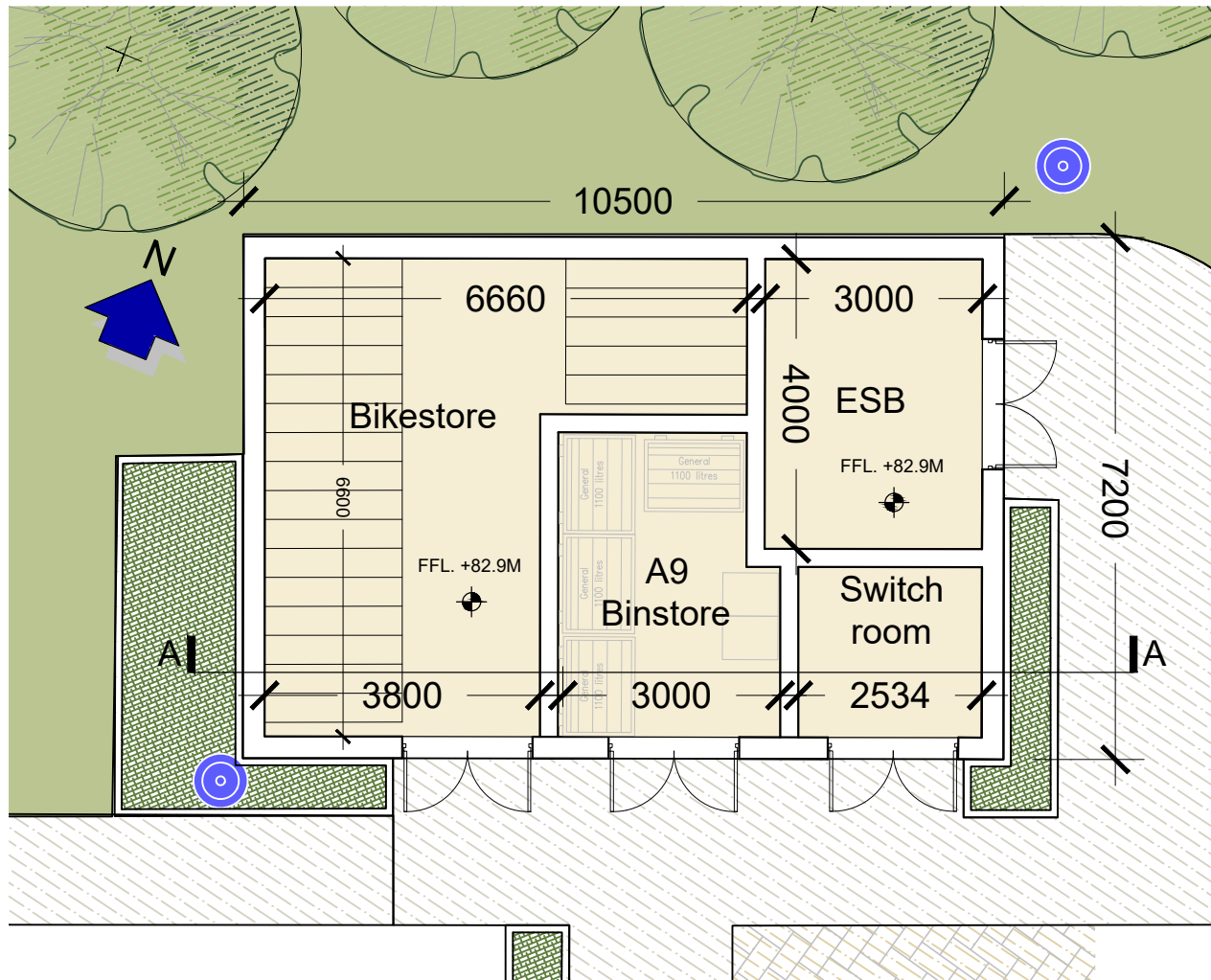
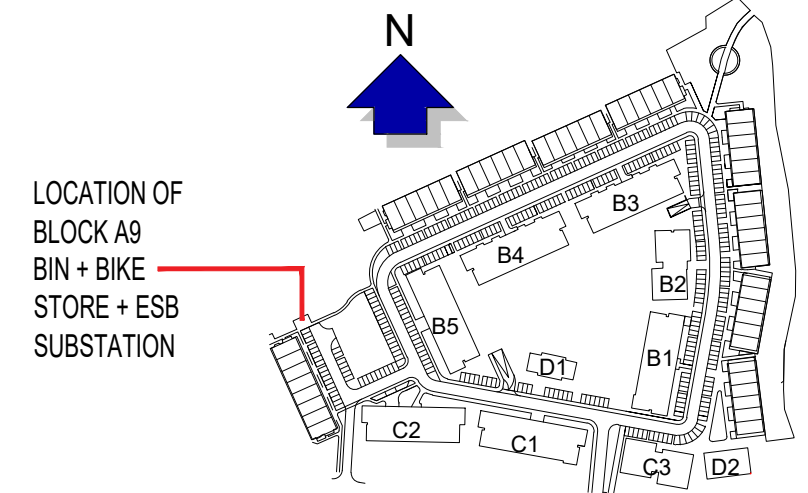

ESB, BIN + BICYCLE STORE ADJACENT TO A9 - FLOOR PLAN

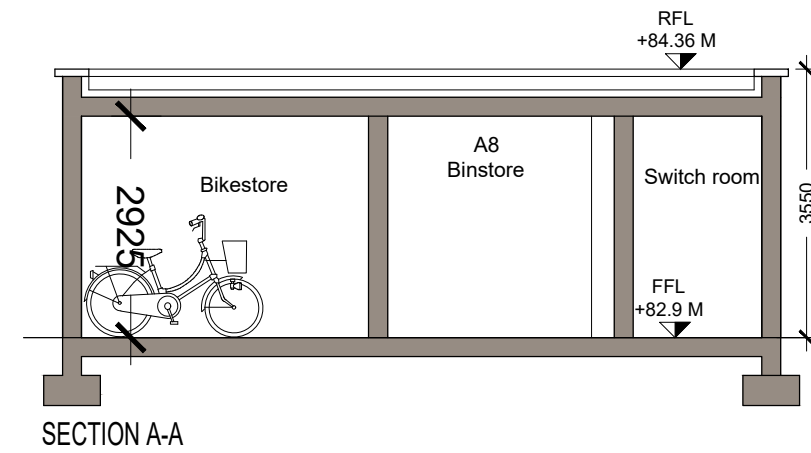

SECTION A-A

JOHN FLEMING
ARCHITECTS
103 LEESON STREET UPPER, DUBLIN 4.
T: (01) 6689888 E: info@jfa.ie W: www.jfa.ie

CLIENT Ardstone Homes Ltd	
PROJECT Residential Development at Scholarstown Road	
DRAWING ESB Sub Station, Switch Room, Bin & Bicycle Store Building adjacent to Block A9	
SCALE 1 : 100 @ A3	JOB NO. 1823
DRAWN BY NK	DATE November 2019
DRAWING NUMBER P-PL-EL-BS-02	REVISION -
DRAWING LOCATION w:\18\p1823\p1823_planning\11_planning\aplanner\112.dwg	
DRAWING STATUS PLANNING	